

W. W. MIDDLETON

W. W. MIDDLETON ROPD

OLD AUGUSTA ROPD

11.27-15.5E 150' 185' 207.5'

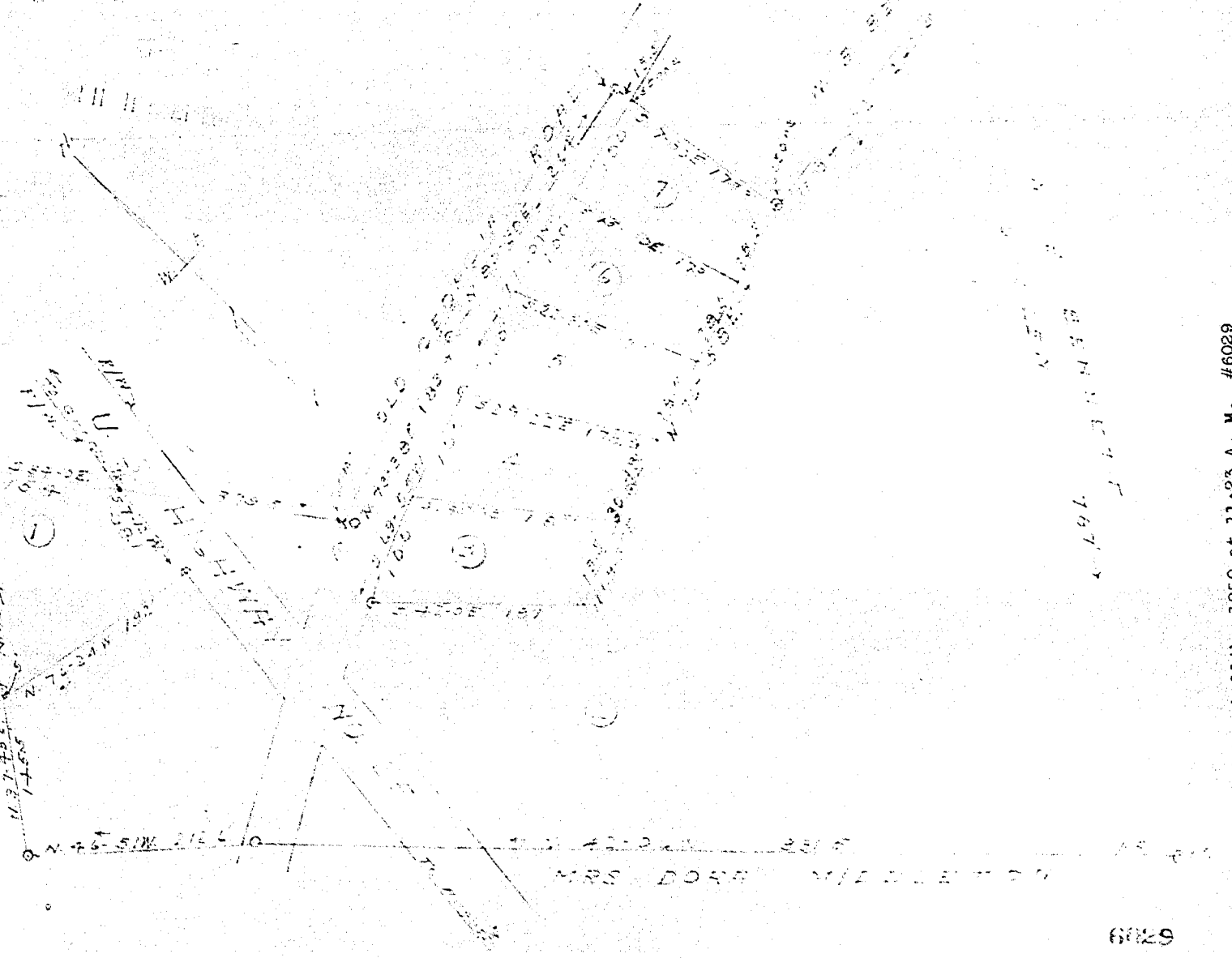

MRS DORA MIDDLETON

PROPERTY OF  
N. C. KILPATRICK  
GREENVILLE COUNTY - S-C

Scale 1" = 100' --- Sept. 1948  
W. J. Riddle Surveyor

NOTE: Wood shown on all corners  
not otherwise noted

6029  
MAR 11 1950

Recorded March 11th. 1950 at 11:23 A. M. #6029